Op. 3 Huit Petites Pièces

No. 3 Valse
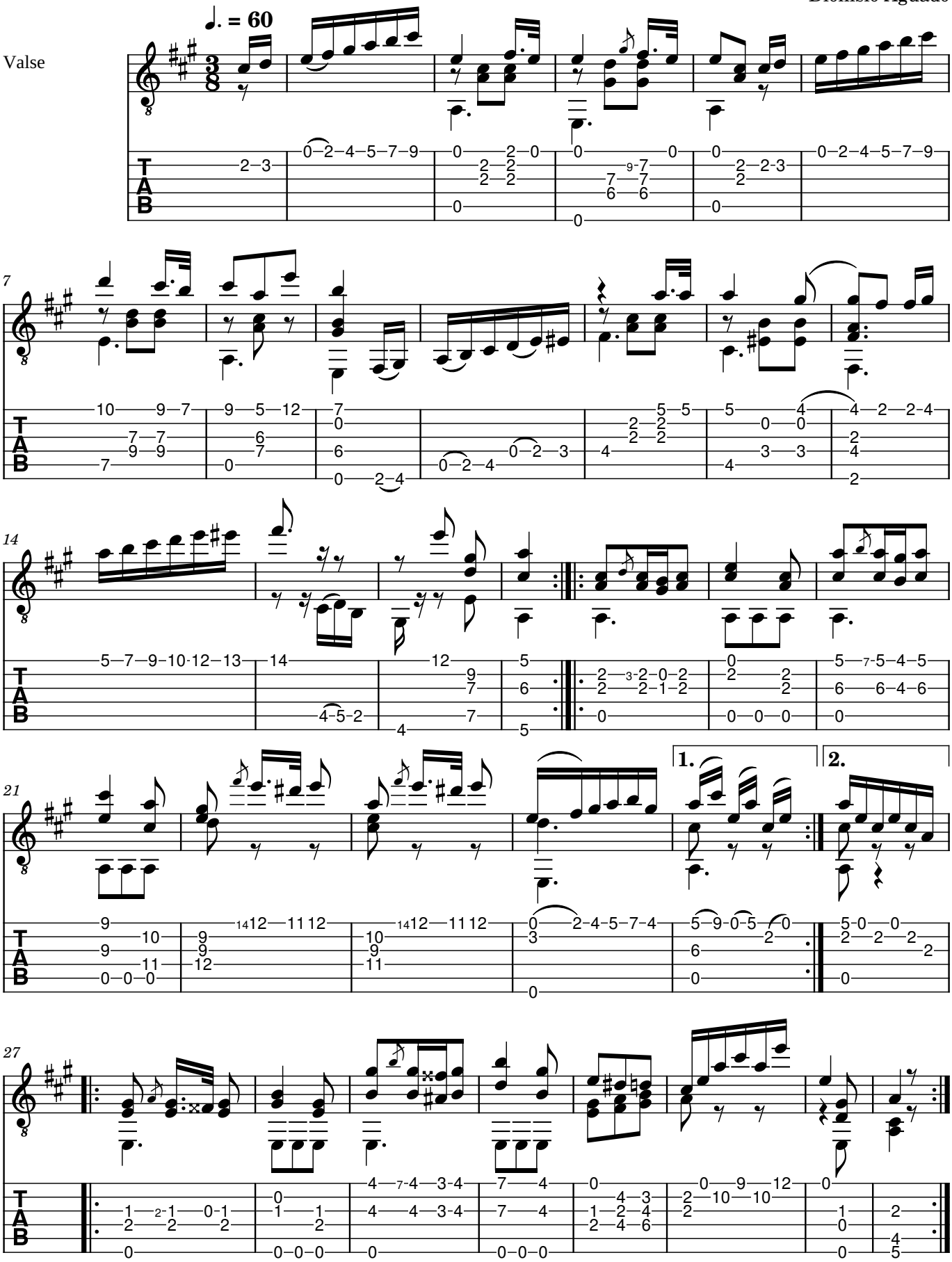
Dionisio Aguado